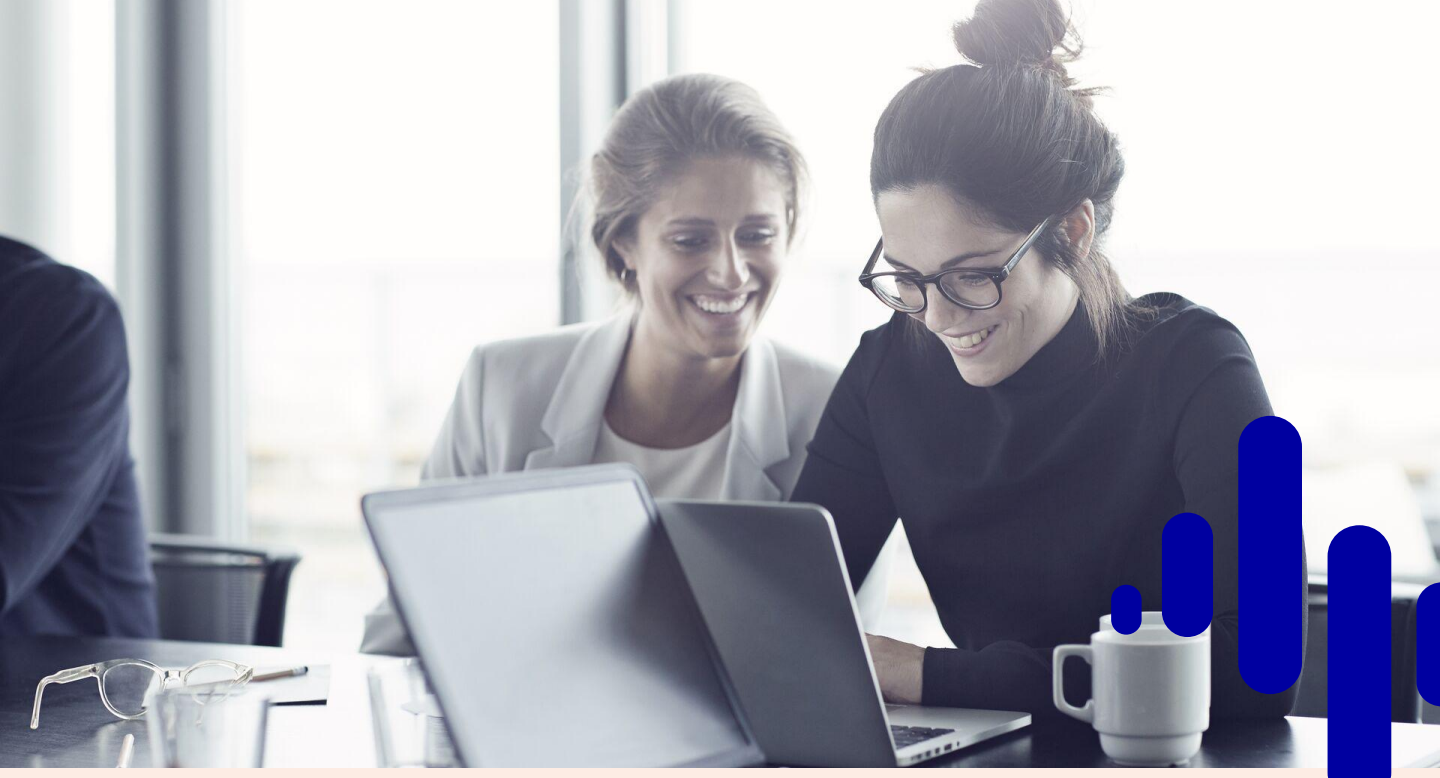

Women's Finance Insight Programme

2027 – Nordea Sweden

Nordea is currently inviting Bachelor and Master students to the seventh edition of our Women's Finance Insight Programme. The programme will serve as an introduction to Investment Banking & Equities (IB&E), and we wish to offer you valuable insights to the life as a banker at Nordea.

Throughout the programme, you will deepen your skills in finance and meet professionals from our different divisions. You will learn how these divisions interlink and participate in case cracking & valuation workshops with our experienced teams, with opportunity for questions and networking.

The sessions will be conducted in the Nordea offices with in-person workshops. For the final session you will be invited to a closing dinner where we will summarise the programme.

Participants selected for the programme will also meet professionals involved in recruitment across IB&E and gain valuable insight into career opportunities and the recruitment process.

When: 5 sessions: 8/4, 15/4, 22/4, 29/4, 13/5 2027
Where: Nordea HQ, Stockholm. Domestic travel costs will be covered by Nordea

Want to join us?
Application opens 1-14 March, please send your CV, latest academic transcript and a motivational letter to: WFIP.SE@nordea.com.

Fluency in Swedish and English is required. If you have any questions, please reach out to the programme coordinators: WFIP.SE@nordea.com.

Learn more about our career opportunities: www.nordea.com/en/careers

Nordea